

OWNER'S MANUAL

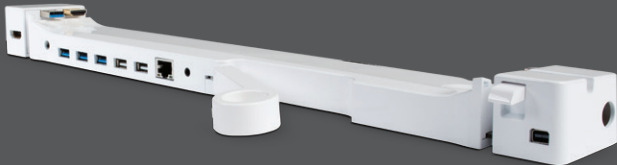

For additional languages, please visit LandingZone.net/user-guides

DOCK. LOCK. CONNECT.

Dear MacBook Pro® with Retina display Owner,

Thank you for your purchase of the LandingZone DOCK. We hope it provides you with great satisfaction. The LandingZone is quite easy to use but, should you need some help with it, this manual is designed to easily walk you through how to use it.

If you have any questions or need support, please feel free to contact us anytime at support@landingzone.net or by calling **888-872-3251**.

Sincerely,
Team LandingZone
infiniWing, Inc.

MODEL NUMBERS

LZ3013A for 13-inch MacBook Pro with Retina display

LZ3015A for 15-inch MacBook Pro with Retina display

WHAT'S IN THE BOX?

- LandingZone DOCK
Secure Docking Station
- Power Adapter
- Release Lever Travel Clip
- Owner's Manual
- Warranty Card
- Registration Reminder Card

COMPATIBILITY

This device works with:

13-inch MacBook Pro with Retina display models released on October 2012 (Model A1425)

15-inch MacBook Pro with Retina display models released on June 2012 (Model A1398)

Mini DisplayPort works with most Thunderbolt devices and monitors

The MacBook Pro requires a MagSafe 2 to charge. The LandingZone power adapter will not charge your computer

BENEFITS

LandingZone DOCK is an attractive and simple to use secure docking station for the MacBook Pro with Retina display. You can return from commuting with your computer and simply snap it into the LandingZone on your desk and enjoy the benefits of a complete desktop workstation.

FEATURES

- Single-step docking
- Built-in USB Hub with three USB 3.0 ports two USB 2.0 ports
- Gigabit Ethernet port
- Mini DisplayPort works with most Thunderbolt devices and monitors
- HDMI port for an external HDMI monitor
- Built-in security port compatible with Kensington® Laptop Locks

(sold separately) to secure your MacBook Pro

- Power adapter with wide range of input voltage (100~240 VAC)
- Additional Headphone port to hook-up headphones, speakers, or a headset
- White on/off status LED on the right wing
- Release Lever Travel Clip for travel

BEFORE YOU BEGIN

Travel Clip: Remove the Travel Clip **(1)** on the Release Lever **(9)**. When transporting your LandingZone DOCK, you can use the Travel Clip to secure the Release Lever.

Ethernet functionality: Go to landingzone.net/download-driver to download and install the latest Ethernet driver for full Ethernet compatibility.

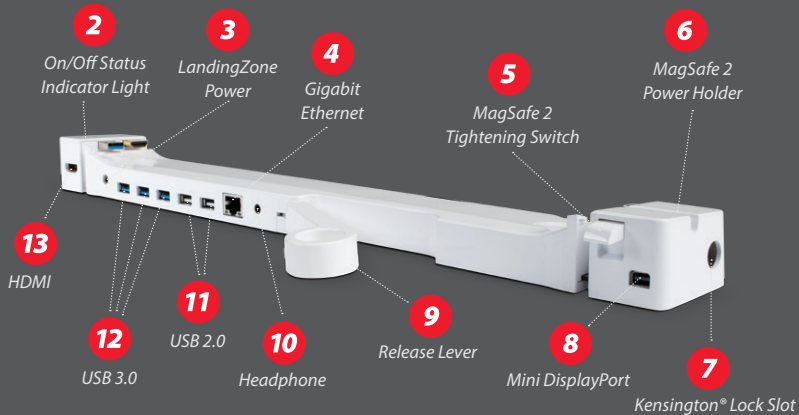

DOCKING

STEP 1: CONNECT POWER & PERIPHERALS

- Make sure the Tightening Switch **(5)** is in the UP position and insert the MacBook Pro's MagSafe 2 power plug into the MagSafe 2 Power Plug Holder **(6)**. Push the Tightening Switch **(5)** down.
- Connect Ethernet & peripherals such as monitor **(8)**, keyboard, storage devices **(8)**, drawing tablet, speakers, etc. (Note: you must install the Ethernet driver first to use Ethernet. You may need to register a MAC address for some secure networks. Contact your network administrator if you cannot access the internet.)
- Optionally, connect a Kensington® Lock (not included), following instructions with the lock **(7)**.

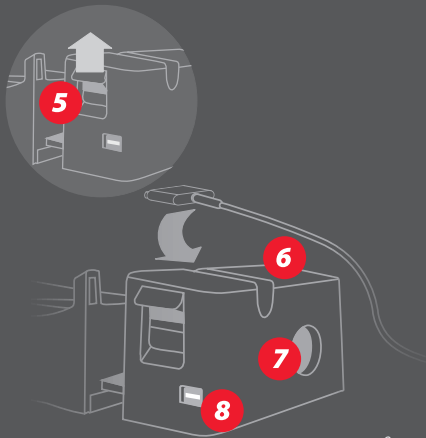

STEP 2: CONNECTING YOUR MACBOOK PRO WITH RETINA DISPLAY

- Place your closed MacBook Pro with Retina display into the LandingZone DOCK until the back of your MacBook Pro with Retina display® touches the two guide posts **(A)**.
- Push both ends **(B)** of the LandingZone DOCK gently inward to fully engage with the MacBook Pro. Do not use the Release Lever on the LandingZone DOCK when you dock the computer.

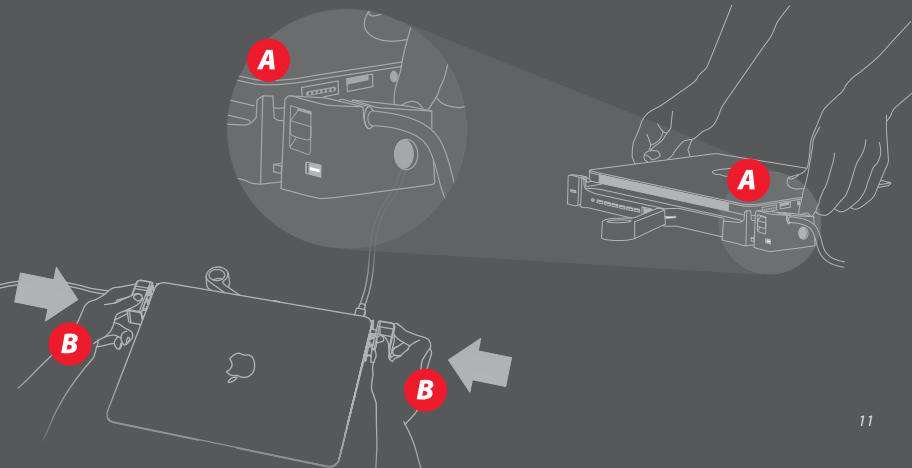

UNDOCKING

STEP 1:

Eject devices in the OS X Finder

STEP 2:

Unlock if using a lock

STEP 3:

Open the Release Lever **(9)** and lift out your MacBook Pro with Retina display

*If you would like to release the MagSafe 2 plug, flip the Tightening Switch up **(5)***

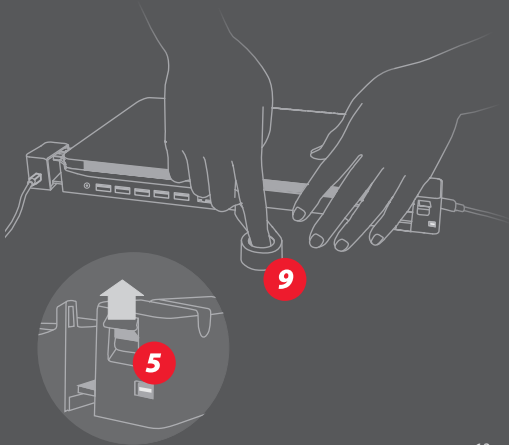

TROUBLESHOOTING

USB DEVICES ARE NOT WORKING

Make sure that both sides of the LandingZone DOCK are completely closed and the connectors are fully inserted into the MacBook Pro. Confirm that the power adapter is properly plugged into your wall outlet and connected to the LandingZone DOCK (the On/Off Status Indicator Light should glow).

MACBOOK PRO® IS NOT CHARGING

Confirm that you properly inserted the MacBook Pro's MagSafe 2 power adapter into the LandingZone **(6)** and that this adapter is connected to your computer. Reposition this adapter if necessary by lifting the Tightening Switch **(5)**.

ETHERNET IS NOT WORKING

Double-check that you have the proper Ethernet driver installed. Lights will flash on an active Ethernet port.

WINGS DON'T CLOSE PROPERLY

Make sure that you push the MacBook Pro all the way back to the two guideposts. Before carefully pushing the sides together, align the connectors so that they fit into the MacBook Pro's ports.

MONITORS ARE NOT DISPLAYING

Make sure your external monitor is displaying the correct HDMI mode. For iMac screens, press Command - F2 to enter Target Display Mode. When the computer screen is closed, the MagSafe 2 power adapter must be connected in order to use an external monitor. Go to Displays in your System Preferences. Change your settings to create an ideal workspace.

CUSTOMER SUPPORT

PROPER OPERATING ENVIRONMENT

- Line voltage: 100-240V AC
- Frequency: 50Hz to 60Hz
- Operating temperature: 50° to 95° F (10° to 35° C)
- Storage temperature: -13° to 113° F (-24° to 45° C)
- Relative humidity: 0% to 90% noncondensing
- Maximum operating altitude: 10,000 feet
- Maximum storage altitude: 15,000 feet
- Maximum shipping altitude: 35,000 feet

This device complies with part 15 of the FCC Rules.

CARE & CLEANING

Clean with a soft cloth. Do not use water or cleaning solutions to clean the LandingZone.

When traveling, use the supplied Travel Clip to keep the Release Lever closed.

DISPOSAL

Applicable laws may limit how you can dispose of this product. Accordingly, please make sure you follow your local, state, federal, and country ordinances, laws, regulations, or other guidelines to properly dispose of this product and the accompanying packaging materials.

COPYRIGHT & TRADEMARK INFORMATION

© 2013 InfiniWing, Inc. LandingZone is a registered trademark of InfiniWing, Inc.

Apple, the Apple logo, MacBook Pro, Retina, Mac OS X, MagSafe, Mini DisplayPort, are trademarks of Apple, Inc., registered in the U.S. and other countries. Kensington is a registered trademark of Kensington Computer Group, a division of ACCO Brands. Thunderbolt and the Thunderbolt logo are trademarks of Intel Corporation in the U.S. and/or other countries. HDMI, the HDMI logo and High-Definition Multimedia Interface are trademarks or registered trademarks of HDMI Licensing LLC.

All other company and product names mentioned may be trademarks of their respective companies. Mention of third-party products is for informational purposes only and does not constitute an endorsement or recommendation.

InfiniWing assumes no responsibility with regard to the performance of products mentioned.

For more information about LandingZone products, go to LandingZone.net

For additional languages, visit **LandingZone.net/user-guides**