

IP67 Waterproof GPS Kids Watch User Manual



**Please read the instruction before using the watch. Picture
only for reference**

1. Before using

a. Check whether the watch is the purchased model and has complete accessories: 1 GPS Watch with silicon wristband, 1 charger, 1 User manual, 1 toolkit (for opening the SIM card slot).

b. Order a Micro SIM card which supports GSM network (2G). SIM card need enable GPRS data and caller ID function, 30 MB data per month will be enough.

c. Turn off the watch before installing the SIM card.

d. Charge the battery by connecting to a computer with the matched USB cable. Do not charge over 3 hours.

Note: Charging the battery should only be under adult supervision.

e. Scan the barcode in the last page to download the APP -

Setracker

2. Watch interface



This picture is just for reference.

2.1 Product function

- LBS+GPS+ WIFI real-time Positioning
- Make friends between watches
- Footprints: record history route
- Two-way phone call and voice chat
- Records of step count, amount of exercise, distance and sleep monitor.
- APP available on IOS and Android

- Setting no disturbing time when kids on class
- GEO fence safety area
- SOS Phone call and alert
- Low power alarm
- Remote shutdown

Note: It's better not to wear the watch swimming.

3. Watch function interface

3.1 Main interface: Top icons from left to right represents: GSM signal, Internet, WIFI Positioning, battery, the following digits are the time, date, and number of love, Vibrate Mode, New message and alarm.



3.2 Phone call interface: Green button for answering the phone call, and red button for hanging up or to press power button.



3.3 Phone book: 15 phone numbers at max can be shown, which are saved in APP. Scroll among the numbers to call.



3.4 Talk/Message: To send and receive text and voice message. Long “Press” to record voice message and released to send, all messages can be checked on the phone and the longest voice message is 15 seconds.



3.5 Touch to make friends: Same 2 Watches support make friends and with GPS working and at the same time zone. Two watches under same function page then touch to add each other as friends.



3.6 Step: Pedometer is off by default, function can be turned on in the APP-Health-Walk. When pedometer is on, number of steps will sync.



3.7 Device Info: To download the APP. Scan the QR code then there is a link directing to download. The ID shown below is the REG code of the watch.

APP only available on IOS and Android, Windows phones do not support. Search "Setracker2" on APP store and Google play also can get the APP.



4. Set up watch with APP

4.1 Registration and Binding watch

First, to enter Email address as the account name, then fill into the verification code as photo shows, the password set with 6-12 characters, numbers and letters all supported. And make sure you have **chosen the right server area which your country belongs to.**

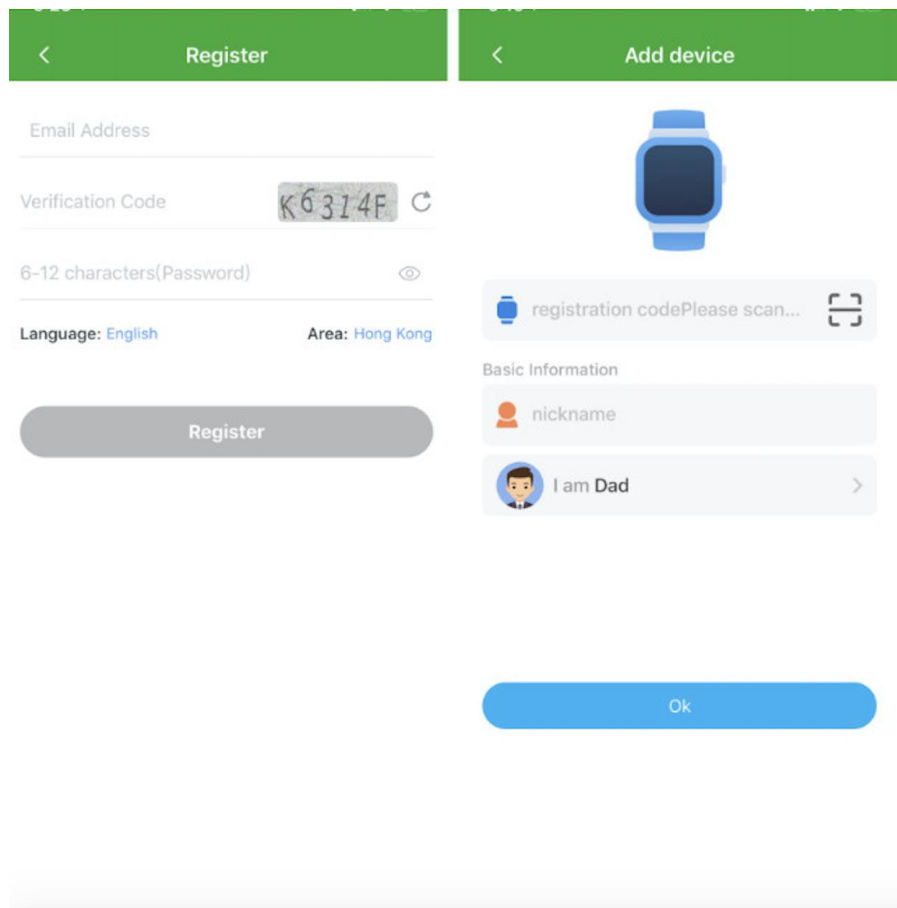

The image shows two side-by-side screens from a mobile application. The left screen is titled 'Register' and features input fields for 'Email Address', 'Verification Code' (with a sample code 'K6314F' and a refresh icon), and a password field labeled '6-12 characters(Password)'. It also has dropdowns for 'Language: English' and 'Area: Hong Kong', and a 'Register' button at the bottom. The right screen is titled 'Add device' and shows a blue smartwatch icon. Below it is a QR code scanner area with the text 'registration codePlease scan...'. Underneath is a 'Basic Information' section with a 'nickname' field and a profile selection area showing 'I am Dad' with a right arrow. An 'Ok' button is at the bottom.

Important: The first family member who bind the watch will be the admin account. If the second family member also want to bind watch to check kids' status, then he/she can set up a new account but get authorization from admin account.

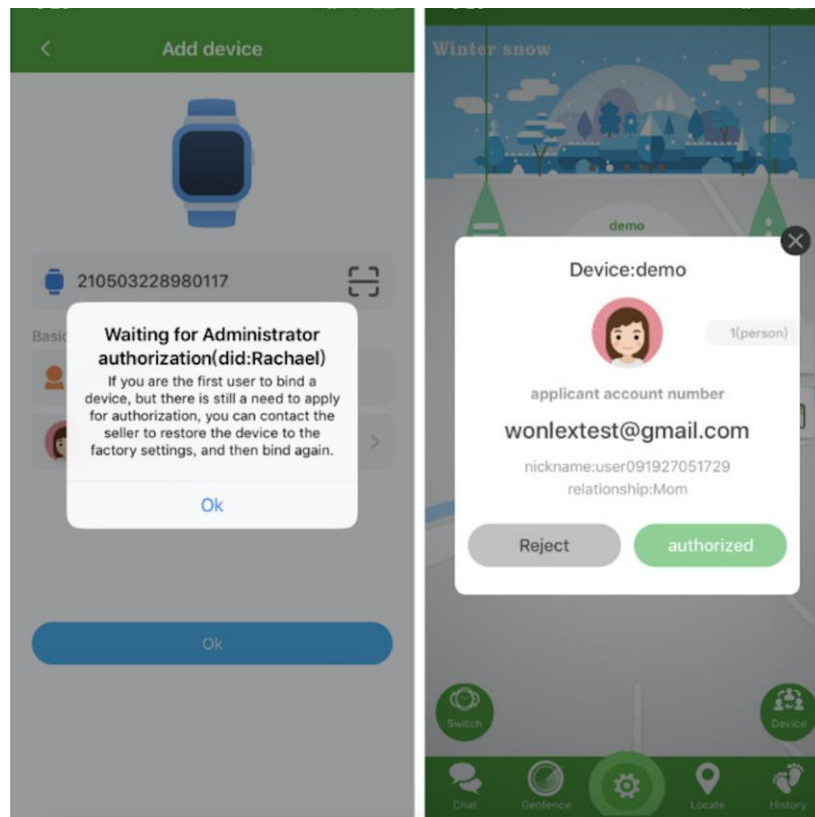

Notice: if you are the admin account but still get alerts of waiting for authorization then the reset will be required. Please contact the seller for support.

4.2 Quick review of APP main function

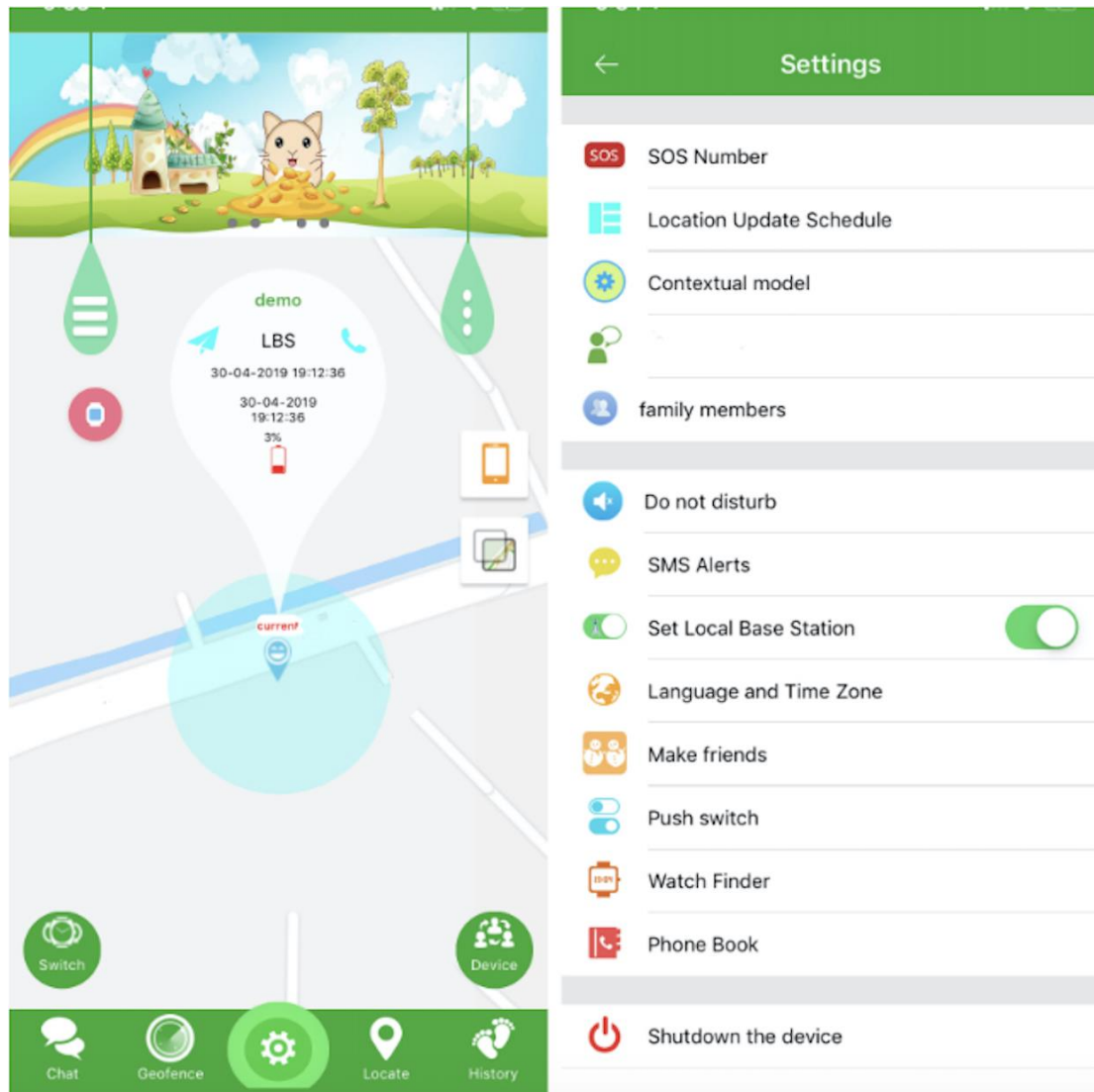

(1) **Chat:** Hold the “start recording” button to record voice message and Release to send. The longest voice message can be 15 seconds. Meanwhile, you can also send short message to the watch with limiting characters (< 30). Like “I am here”.

(2) **Locate:** Check the position of the watch in real time. Each round of positioning time is 3 minutes when locate function is triggered. After that, device will back to the default working mode. The GPS/LBS/WIFI location mode will be displayed in the map and each mode works depending on the real-time signal of watch. Normally,

When watches are inside building, LBS location will be shown but location accuracy is not good.

(3)GEO fence: The minimum circle need to over 200 meters, with maximum THREE safety zone can be set. When users go in and out of the fence, there will has alarm information send to the guardian numbers. Note: fence alarm information only when the watch GPS is triggered, base station (LBS)positioning fence has no alarm information.

(3)History: This function is used to check the history route of kids in different period. The location data can be saved up to 90 days.

(4)Settings for watches

a. SOS number: Maximum 3 phone numbers can be saved. Watch will call the SOS numbers automatically by pressing the physical SOS button on watch for 3 seconds, once the emergency call is triggered, alert message will send to APP and the three SOS phone numbers will be called one after another untill the call is answered.

b. Sound guardian: Enter your phone numbers and confirmed, then phone call from watch will come, after you pick up, then you can hear the surroundings without kids notice.

c. Data Upload intervals: three working modes to choose, the default working mode is every 10 minutes; power saving mode to update location is every 1 hour, and the real-time positioning mode is 1

minute, which is most battery consumption.

d. Ring mode: There have Ring & Vibrate Mode, Ring mode, Vibrate mode, and Silent model to choose from.

e. Do Not Disturb: Three time periods can be set. All incoming calls will be blocked under DND mode, and the home screen will be locked. This function also known as Class mode only works from Monday to Friday.

f. SMS alerts: You can enable low power and SOS alerts by SMS notification. When the battery is less than 20% and SOS Call made, alarm messages will send to the your phone, meanwhile, there will have also APP notification.

g. Phone book: Maximum 15 contacts can be added. Including SOS numbers, all these number can call into watch and kids can find and call these contacts from the watch phonebook.

h. Make friends: to have 2 working watches, Start “make friend” in both watches, then “Knock” gently together the watches screen, If the pairing is successful you will hear a sound, and the watches will show “paired”.

i. Watch finder: Useful function when you can not find watch., once the function is enabled, watch will ring.

j. Remote shutdown: When watch connects with APP and using internet, watch cannot be turned off by pressing button, you can

remote shutdown watch from APP.

(5) More function. On the left button on home page

a. Health: To start “Step” in the watch, you have to open the switch in “walk”. Also you can check, amount of exercise, distance and sleep monitor.

b. Alarm Clock & Rewards : Maximum 3 alarms can be set up. And rewards can be sent by adding up the numbers.

c. Remove add: if you want to disable ads in Setracker2, please check more information [here](#).

d. Message: to show the earlier notifications.

(6)Account info: On the right bubble of home page,

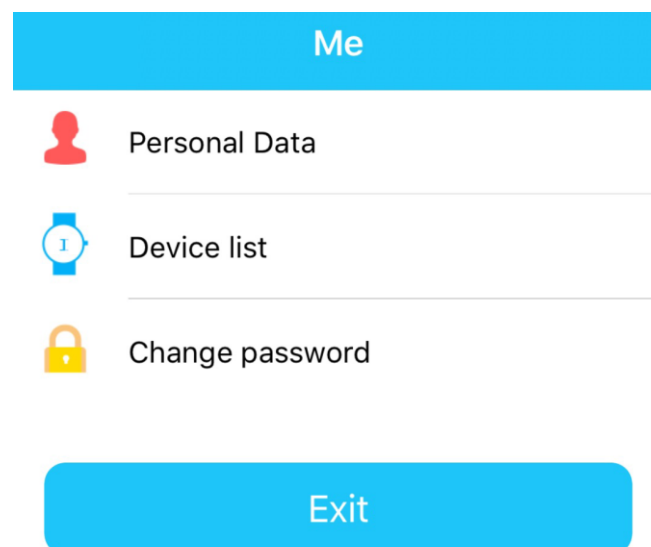

a. Personal info: It contains account name, avatar, kids' name, gender, phone numbers.

b. Device list: If you have more than one device to monitor, then you can add them in one account.

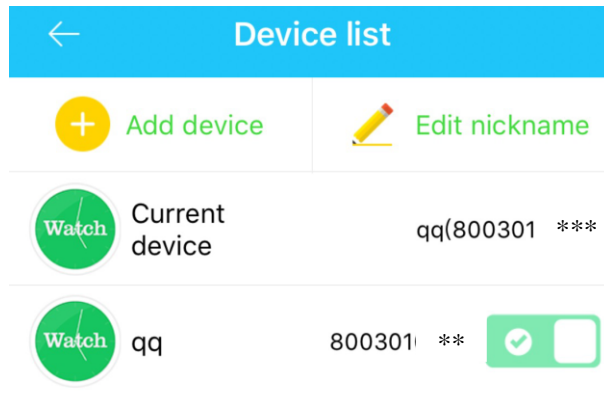

- c. “Change password” to update password.
- d. “Exit” to log out the account

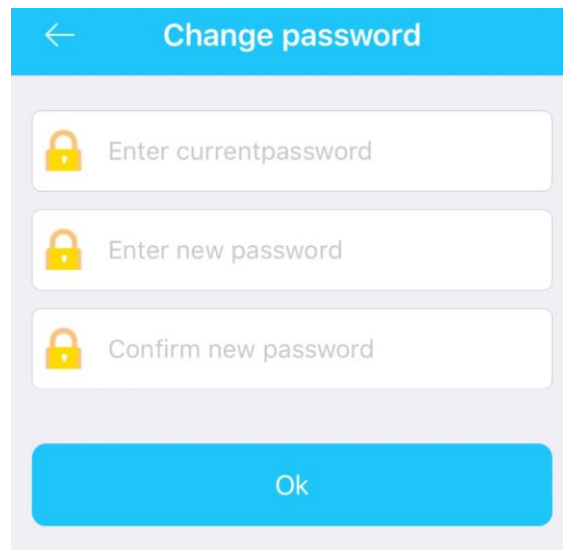

7. Troubleshooting

1. Can not register an account/Forget Password

When you are facing problems of adding device with error of ID does not exist or is already registered or forget the account password. Please contact us directly to reset the device then you can create new account from the very beginning.

2. The device is offline/Not connecting with Internet.

- Make sure your SIM card is credits, supports 2G network, and data and caller ID enabled
- Send SMS command: **pw,123456,ts#** from your phone to the phone number in watch; in following minutes, there will have message replied with watch parameter. When you contact for support, those information is required and

8. Download the APP



Support Android and iOS. APP: Setracker2

Please kindly notice the company reserves the right to modify the

instruction contents without any further notice and small part of the contents might be different in particular software and model version.